Herbest 辰光生物

Certificate of Analysis

For Laboratory use only

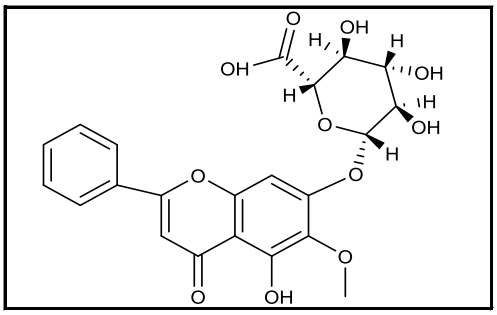

中文名称	千层纸素A-7-O-β-D-葡萄糖醛酸苷
ENGLISH NAME	Oroxyloside
等级 STANDARD TYPE	
批号 LOT NUMBER	HO158605
报告日期 REPORT DATE	

别名CHEMICAL NAMES	Oroxylin A-7-O-beta-D-glucuronide		
分子式 M.F	C22H20O11		
分子量 M.W	460.39		
CAS NUMBER	36948-76-2		
贮存条件 STORAGE	powder	-20℃	3years
		2-8℃	2years
	In solvent	-80℃	6 months
		-20℃	1 months
备注 WARM NOTICE:	When publishing,please cite as : ***chemical name*** was purchased from **Herbest** (Baoji Herbest Bio-Tech Co.,Ltd)		

检测结果 ANALYTICAL RESULTS

检测项目 TEST	指标 SPECIFICATION	检测结果 RESULT
液相 HPLC	N/A	98.00%
核磁 NMR	Conforms to structure	Conforms to structure
质谱 Mass	Conforms	Conforms
外观 Appearance	N/A	Yellow powder

Authorized Signature:

Baoji Herbest Bio-Tech Co.,Ltd

Tel: +86-917-8888998 www.chem-tcm.com Email: root@herbest.cn